



*New Era*  
BUILDING SYSTEMS



FIRST FLOOR

OPT. NE-38 BUMPOUT



OPT. MASTER BATH



# Kenton

1768 Sq. Ft.  
Overall Size - 26'0" X 34'0"



FIRST FLOOR

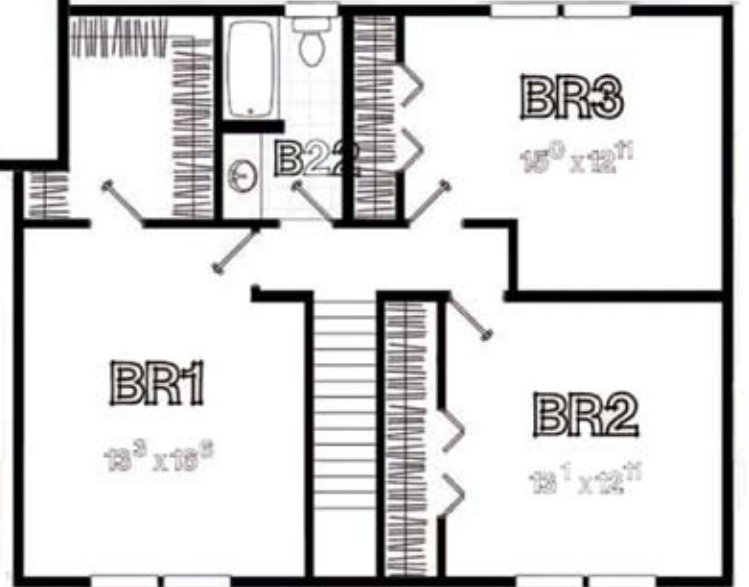

SECOND FLOOR

**Owasso**  
 1870 Sq. Ft.  
 Overall Size - 27'6" X 34'0"

*A distinctive two story home, the Weatherford has plenty of style and value, making it the perfect home for your growing family. It's shown here with the optional bump-out foyer, porch kit and optional deluxe front door treatment. New Era Building Systems constantly strives to provide the modern conveniences and superb styling that today's home buyers demand.*



*New Era*  
BUILDING SYSTEMS



FIRST FLOOR

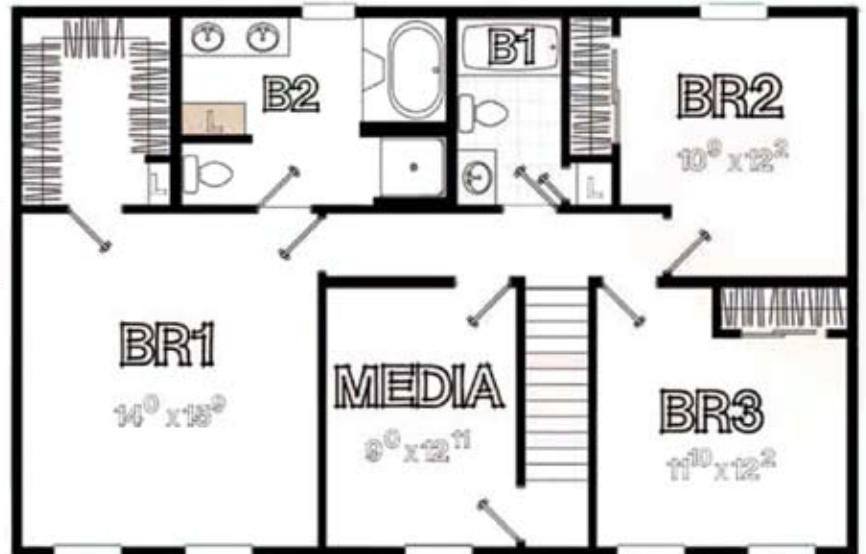

SECOND FLOOR

# Weatherford

2080 Sq. Ft.  
Overall size - 26'0" X 40'0"

The optional bumpout, two dormers and site built porch gives the Goodwell an excellent front elevation that you will be proud to own. The main level Master Bedroom, massive walk-in closets and the second floor Media area completes this functional plan design.



FIRST FLOOR

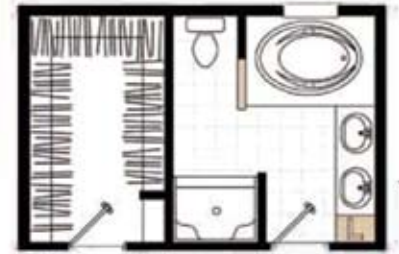

OPT. MASTER BATH

OPT. NE-38 BUMPOUT

# Goodwell

2028 Sq. Ft.

Overall Size - 26'0 X 32'0 / 46'0

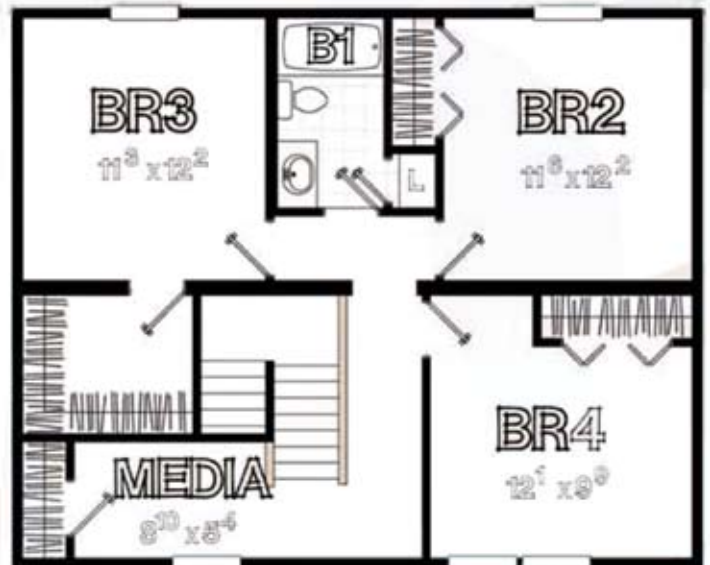

SECOND FLOOR

*New Era*  
BUILDING SYSTEMS



FIRST FLOOR



OPTION ATTIC ACCESS LAYOUT

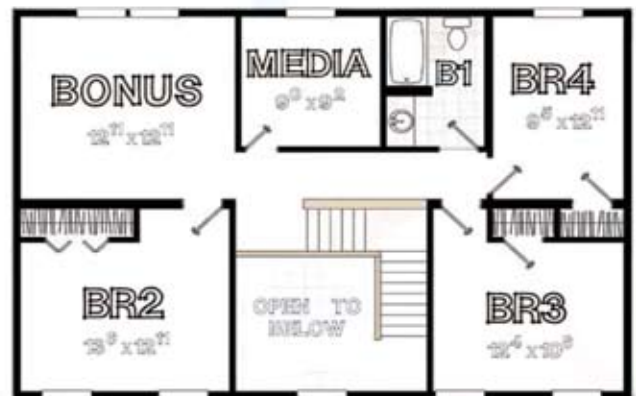

SECOND FLOOR

# Emery

2628 Sq. Ft.  
Overall Size - 27'6" X 56'0"